Mini Construction Equipment

- Excavator
- Track Loader
- Dumper
- Articulated Loader

ARCPATH
AX-35
ARCPATH
ATL
ARCPATH

Compact Equipment
Zero Compromise

ARCPATH

EXCAVATOR

AX-18

AX-35

AX-26

The auxiliary diverter control valve streamlines operation by allowing the attachment of a second hydraulic accessory without the need to disconnect the primary one.

Auto Idle effortlessly conserves fuel by automatically lowering engine RPM when high speed isn't necessary. After the control levers have been in neutral for 4 seconds, the engine idles, quickly returning to speed when controls are activated.

Load Sensing Flow Sharing optimizes hydraulics by adjusting flow rates according to demand. This gives precise control while minimizing energy usage and fuel consumption. It offers just the right joystick feel, reducing fatigue, enhancing efficiency, while cutting operational costs.

Tailless design: perfect for narrow job sites. Enjoy a remarkable turning radius, ensuring exceptional maneuverability in tight spaces.

AX-18

AX-26

AX-35

Model	**AX-18 (Canopy / Cab)**	**AX-26 (Canopy/ Cab)**	**AX-35 (Canopy / Cab)**
Engine			
Model	YaNmar 3TNV74F	YaNmar 3TNV80F SN	YaNmar 3TNV88
Output	15.4 hp (11.5 kW) @ 2400 rpm	20.4 hp (15.2 kW) @ 2500 rpm	24.4hp(18.2kW)@2600rpm
Displacement	61 cu.in (0.99 L)	77.32 cu.in (1.27 L)	100.2 cu.in (1.642L)
Dimensions			

Overall Length	147 in (3575 mm)	166.5 in (4230 mm)	186 in (4730 mm)
Overall Height	92.5 in (2347 mm)	95.5 in (2425 mm)	94.5 in (2400 mm)
Overall Width	39/50.4 in (990/1280 mm)	61 in (1550 mm)	67 in (1700 mm)
Operating Weight (Canopy / Cab)	3990 lb (1810 kg) / 4409 lb (2000 kg)	5732 lbs (2600kg) / 6173 lb (2800 kg)	7496 lb (3400 kg) / 7937 lb (3600 kg)
Performance			
Pump Capacity	11.93 gpm (45 L/min)	23.8 gpm (90 L/m in)	28.6 gpm (108 L/m in)
Auxiliary Hydraulic Flow	7.5 gpm (28.4 L/min)	12.2 gpm (46 L/m in)	16.5 gpm (62.5 L/m in)
Travel Speed	1.2/2.3 mph (1.9/3.7 km/h)	1.55/2.8 mph (2.5/4.5 km/h)	1.7/2.6 mph (2.8/4.2 km/h)
Max. Digging Height	139 in (3540 mm)	176.4 in (4480 mm)	190.5 in (4840 mm)
Max. Digging Depth	91 in (2310 mm)	112 in (2845 mm)	114.8 in (2915 mm)
Max. vertical Digging Depth	75 in (1910 mm)	100 in (2550 mm)	103.3 in (2625 mm)
Max. Digging Radius	154 in (3905 mm)	192.4 in (4887 mm)	205.7 in (5225 mm)
Max. Digging Radius, At Ground Level	151 in (3845 mm)	187.7 in (4768 mm)	197.4 in (5015 mm)

ATD800

STAND-ON HYDROSTATIC TRACK DUMPER

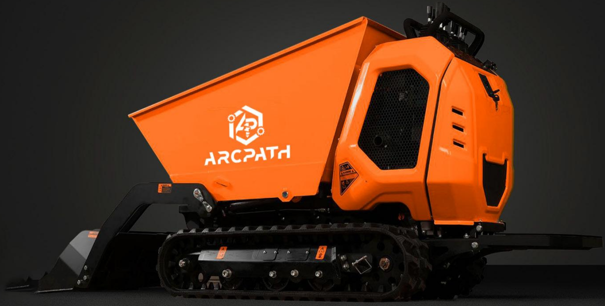

HONDA
GX
390

Experience loads of power, impressive durability and exceptional fuel consumption with the Honda GX390.

Effortless maneuvering with a compact turning circle.

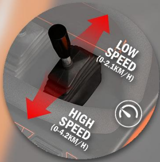

Ease of use and precise control with individual levers.

Precision and accuracy at low speed, faster travel at high speed with two-speed tracking.

Ease of use and precise control with individual levers.

Fit through any standard doorway
or gate with a machine width
of 28.7 inches.

ATD800

Engine	
Engine Type	Honda GX390
Engine Power	13 hp (9.0 kW) @ 3600 rpm
Displacement	23.7 cu.in (0.39 L)
Start	E-start
Maximun Torque	15.6 ft-lb @ 2500 rpm
Dimensions	
Overall Length (w/o Shovel)	80.0 in (2033 mm)
Overall Length (with Shovel)	107.6 in (2733 mm)
Overall Height	47.2 in (1200 mm)
Overall Width	28.7 in (730 mm)
Operating Weight	1362 lb (618 kg)
Bucket Capacity	10.60 cu ft (0.3 m³)
Platform Ground Clearance	10.4 in (255 mm)
Performance	
Working Type	Self Loading and Unloading
Transmission	Hydrostatic Track Drive System
Loading Capacity	1763 lb (800 kg)
Max.Travel Speed	0-2.73 mph (4.4 km/h)
Ground Pressure (with Operator)	2.9 psi (20.0 kpa)
Fuel Tank Capacity	1.72 gal (6.5 L)

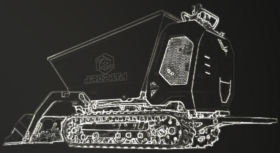

ATL1000

COMPACT STAND-ON TRACK LOADER

ARCPATH
ATL
1000

Introducing the mini stand-on track loader, designed to excel in tight spaces and landscaping projects such as soil preparation, material transport, and fence installation. With its **1000 lbs** lifting capacity, powered by a **Kubota engine**, and equipped with **Italian Walvoil joystick hydraulic control valves**, it ensures precision operation. Enhance its versatility and performance even further by fitting it with a range of attachments.

walvoil
FLUID POWER E|MOTION

Kubota®

rexroth
A Bosch Company

ATL1000

Engine	
Engine Power	24.4 hp (18.2 kW) @ 3000 rpm
Engine Type	Kubota D1105
Displacement	67.13 cu.in (1.1 L)
Performance	
Rated Operating Capacity	1000 lb (453.5 kg)
Tipping Load	2866 lb (1300 kg)
Operating Weight	3086 lb (1400 kg)
Ground Pressure	3.6 psi (24.8 kpa)
Auxiliary Flow	13.5 gpm (51 L/min)
Travel Speed	4.4 mph (7.1 km/h)
Fuel Capacity	9 gal (34 L)
Dimension	
Length With Bucket	113.5 in (2885 mm)
Width	36 in (914mm)
Height	56.9 in (1446 mm)
Height to Bucket Hinge Pin	87 in (2212 mm)
Track Length on Ground	42.7 in (1085 mm)
Reach @ Max Height	23 in (584 mm)
Ground Clearance	8.38 in (213 mm)

ARCPATH

ARCPATH

Articulated Loader
AL1200/1200T
Coming soon!

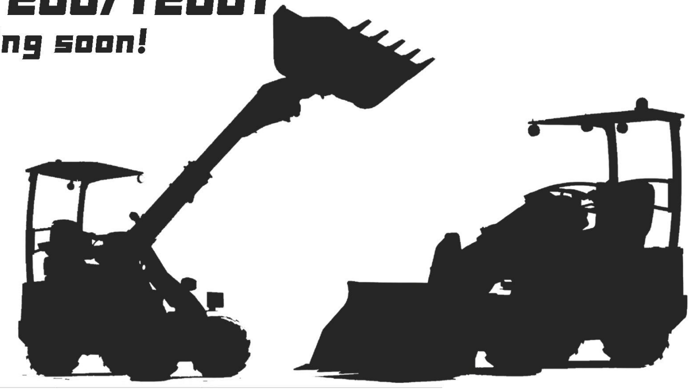

AL1200/1200T

ARCPATH

Specification	AL1200	AL1200T

Engine Model	Kubota D1105	
Displacement	67.13 cu.in (1.1 L)	
Emission Standards	EU Stage V & EPA Tier 4 Final	
Max Engine Output	24.3 hp (18.2 kW) @ 3000 rpm	
Max Engine Torque	51.9 ft-lb (70.4 Nm) @ 2200 rpm	
Operating Weight	2600 lb (1180 kg)	2844 lb (1290 kg)
Tipping Load	1763 lb (800 kg)	
Max Lifting Capacity	1322 lb (600 kg)	
Max Travel Speed	9.3 mph (15 km/h)	
Max Height to Bucket Hinge Pin	87.2 in (2215 mm)	111 in (2850 mm)
Width	39.3 in (1000 mm)	
Length With Bucket	117.7 in (2991 mm)	
Height	86.6 in (2200 mm)	
Turn Radius Inside/Outside	37/79.9 in (940/2030 mm)	
Fuel Tank Capacity	10.5 gal (40 L)	
Hydraulic Oil Tank Capacity	13.2 gal (50 L)	
Transmission Type	Hydrostatic	